How to Disclose Expenses Paid, Accrued, or Incurred to a "Related Entity" for Wisconsin Purposes

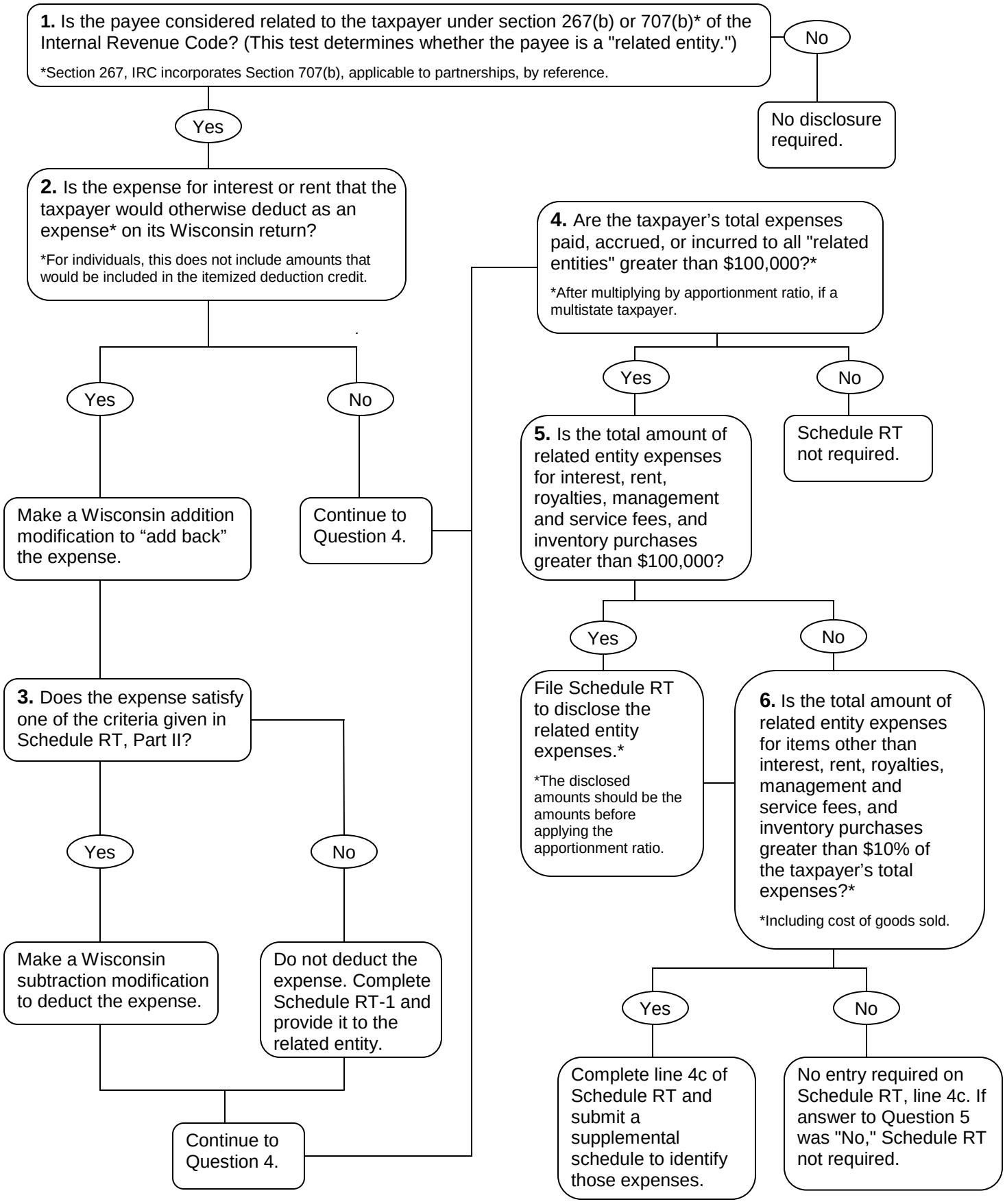

03/04/2009